The Heart of a Healthy Community

OCHILTREE GENERAL HOSPITAL
November Edition 2022

OGH SURGERY CENTER OPEN HOUSE

November 8th, 2022., OGH welcomed vistiors to view our newly constructed Surgical Center. OGH Healthcare Foundation raised 2.5 million dollars to help fund the surgery center. It is because of generous donations that this amazing facility and update to the hospital is possible. Perryton Chamber of Commerce joined with a ribbon cutting and guests were treated to cookies and punch. The new surgical center features two operating rooms, sterilization, offices, and storage. Construction on the Recovery room and Laboratory will begin soon.

Operating Room #1

Operating Room #2

Sterilization

OGH EMPLOYEES RECEIVE QUILTS OF VALOR

Ron Bishop

Curtis Parker

The Quilt of Valor program started in 2003 when Catherine Roberts of Seaford, Delaware wanted to present quilts to her son's military group coming home from Iraq to give a tangible symbol of the love and appreciation of the country. The program has been expanded to include returning service members, wounded service members, and veterans of all ages who served in the military.

Friendship Quilt Guild became involved in 2005. They made quilts but gave them to other groups for distribution. In 2014 the guild decided to become affiliated with the National foundation and do presentations locally. With the quilts for this year, Friendship Quilt Guild has presented 220 quilts locally in the last nine years.

Sixteen veterans were honored on October 20, 2022 with a presentation ceremony.

Ronald Bishop of Perryton enlisted in the United States Air Force in 1994. While he was stationed at Tinker AFB in Oklahoma City, OK he was sent on multiple deployments to Turkey and Saudi Arabia working 6-8 weeks, returning home for a period and then returning to deployment. He worked in military intelligence in support of the No-Fly Zone in Iraq. Ron gave a daily presentation to flight crews letting them know where equipment was located. He was considered a part of the crew for AWAC's planes with airborne radar. Ron worked with multiple countries and their air crews. One story told happened when he was at a missile launch site and a sandstorm started. It was one of those that blots out the sky and you must stay in place because you could not see anything. He was discharged in 1998 with the rank of United States Air Force Sergeant. His quilt was made by Peggy Luck and Luana Walker and quilted by Norma Velasquez.

(Curtis received his quilt in September 2021)

Curtis Parker joined the United States Navy with a special enrollment program and served from 2001 to 2009. He was placed with a Fleet Hospital Unit much like the TV show MASH working as an Administrator for the unit camp. He was sent to Arifjan, Kuwait for one year of active duty. He did lots of paper work for the hospital and clinic along with planning special ceremonies for service members. He also spent 8 years in the active Navy Reserves in the Fort Worth Area. He was discharged with the rank of United States Navy E5. His quilt was made by Perryton Friendship Guild and was quilted by Melba Johnson.

NURSE PRACTITIONER WEEK PHOTOS

Lyudmyla Battin

Dee Floyd

Corina Ramirez/Suzzanna Jarrell

Jennifer Tracy

Alyce Morton

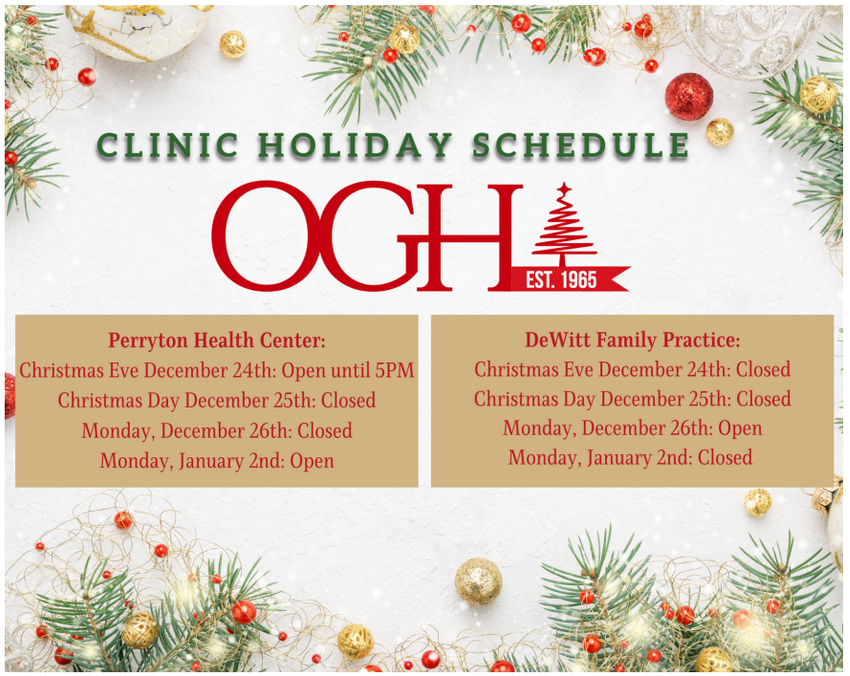

Each month OGH recognizes one outstanding staff member for their dedication to providing quality healthcare in our community.

Employee of the Month for November is Chris Garcia. Chris is a member of the Engineering team.

Save the date for a ground breaking for our Rural Health Clinic December 19th! Details to follow!

Employee Spotlight

OGH BIRTHDAYS

Jazmin Anaya- Dec 1
Tanya Navarrete-Dec 2
Roselle Daradal- Dec 3
Dr. O'Beirne- Dec 5
Chad McCartney- Dec 9
Ebelyn Medina- Dec 11
Tony Black- Dec 12
Kiana Wiechmann- Dec 15
Krystine Ramsey- Dec 16
Deryenda Overton- Dec 17
Candie Pickett- Dec 19
Melissa Barraza- Dec 22
Jamie Marchman- Dec 28
Christy Tweed- Dec 30

OGH ANNIVERSARIES

Lali Anaya- 1 Year
Kelin Harrison- 1 Year
Magaly Reyes- 1 Year
Shawna Merriman-2 Years
Mary Heckman- 2 Years
Callan Godino- 3 Years
Jessica Arredondo- 4 Years
Deisy Chairez- 6 Years
Maria Estrada- 7 Years
Candie Pickett- 21 Years

OGH NEW ROCKSTARS

Andrea DeLuna- Seasons
Bailey Savage- Seasons
Laresa Johnson- Business Office
Esmeralda Rosales- Business Office
Kenia Quezada- DeWitt Clinic

Upcoming Events

For more information on these activities, please visit our website at www.OchiltreeHospital.com or contact Amie Marrufo 806-648-7402.

HOMETOWN HEALTHCARE PROVIDERS

Jay Blasingame, M.D.
General Surgeon
806-648-4288
3020 Garrett Dr., Perryton, TX

Manon E. Childers, III, M.D.
Emergency Room Physician
806-435-3606
3101 Garrett Dr., Perryton, TX

Blake DeWitt, M.D.
Family Practice/Obstetrics/Endoscopy
806-648-9355
3020 Garrett Dr., Perryton, TX

Rex L. Mann, M.D.
Emergency Room Physician
806-435-3606
3101 Garrett Dr., Perryton, TX

Jennifer McGaughy, D.O.
Family Practice/Obstetrics
806-435-7224
3101 Garrett Dr., Perryton, TX

Rachel O'Beirne, D.O.
Family Practice/Obstetrics
806-435-7224
3101 Garrett Dr., Perryton, TX

Rick Siewert, D.O.
Family Practice/Sports Medicine
806-435-9626
3006 Garrett Dr., Perryton, TX

Sean Leong, M.D.
Interventional Radiologist
806-435-3606
3101 Garrett Dr., Perryton, TX

James R. Parker, M.D.
Orthopedic Surgeon
806-350-2663
3101 Garrett Dr., Perryton, TX

Physician photos by Tanya's Creative Images

Megan Blasingame, DNP, CRNA
Certified Registered Nurse Anesthetist
806-435-3606
3101 Garrett Dr., Perryton, TX

Josh Stevenson, CRNA
Certified Registered Nurse Anesthetist
806-435-3606
3101 Garrett Dr., Perryton, TX

PHOTO COMING SOON

Jodi Zuber, CRNA
Certified Registered Nurse Anesthetist
806-435-3606
3101 Garrett Dr., Perryton, TX

Lyudmyla Battin, APRN
Advanced Nurse Practitioner
806-435-3606
3101 Garrett Dr., Perryton, TX

Lisa Brown, APRN
Advanced Nurse Practitioner
806-658-4531
146 Pioneer Dr., Booker, TX

Deirdre Floyd, APRN
Advanced Nurse Practitioner
806-435-7224
3101 Garrett Dr., Perryton, TX

Suzanna Jarrell, APRN
Advanced Nurse Practitioner
806-435-3606
3101 Garrett Dr., Perryton, TX

Alyce Morton, APRN
Advanced Nurse Practitioner
806-435-7224
3101 Garrett Dr., Perryton, TX

Corina Ramirez, APRN
Advanced Nurse Practitioner
806-435-3606
3101 Garrett Dr., Perryton, TX

Jennifer Tracy, APRN
Advanced Nurse Practitioner
806-648-9355
3020 Garrett Dr., Perryton, TX

Cindy Zapien, APRN
Advanced Nurse Practitioner
806-435-3606
3101 Garrett Dr., Perryton, TX